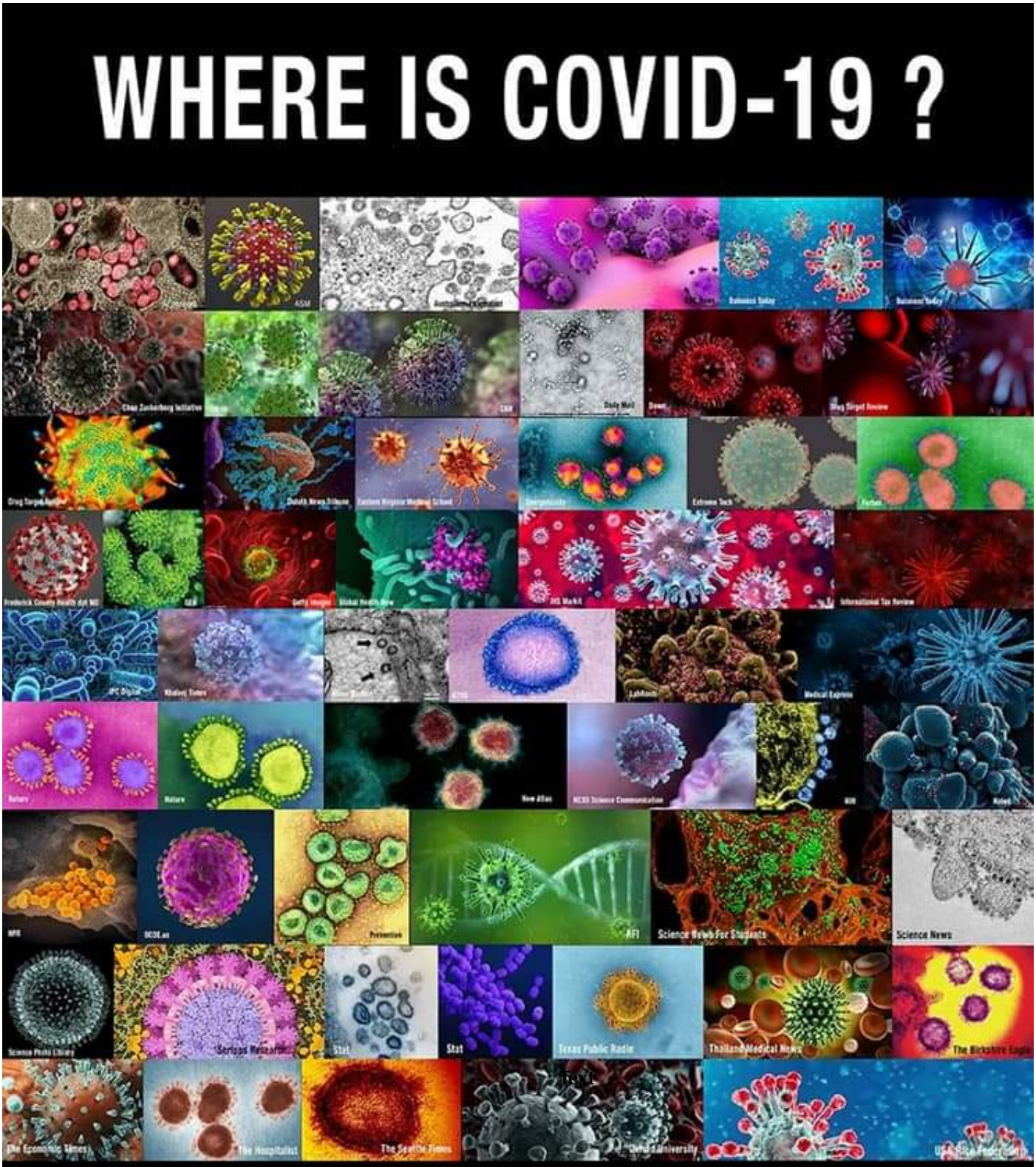

COVID-19 Virus Does NOT Exist

Dr. Shams Scheik

!!! COVID-19 virus does NOT exist !!!

The so called COVID-19 disease syndrome is nothing but Graphene Oxide Nanoparticle poisoning symptoms (worsened by 5G radiation)

COVID-19 virus fails Koch's postulates-

German physician and scientist Robert Koch (1843-1910) made great contributions to the field of microbiology. He is considered to be one of the founders of the field of modern bacteriology. He identified the specific causative agents of TB (tuberculosis), cholera and anthrax. For his work on TB, he was awarded the Nobel Prize in 1905 in Physiology or Medicine. Koch established 4 criteria to identify the causative agent of a particular disease. These criteria have become a gold standard for determining the existence of an infectious agent and for isolating and verifiying what is causing a disease. The criteria are a set of conditions known as Koch's postulates. ALL four criteria must be satisfied to establish a causative relationship.

Koch's postulates are the following:

1. The microorganism must be found in abundance in ALL animals/ humans suffering from the disease, but should NOT be found in healthy animals/humans.
2. The microorganism must be isolated from a diseased animal/human and grown in pure culture.
3. The cultured microorganism should cause disease when introduced into a healthy animal/human.
4. The microorganism must be re-isolated from the inoculated, diseased experimental host and identified as being identical to the original specific causative agent.

Please note:- The so called SARS-CoV-2 (also known as COVID19 virus) does not satisfy even ONE criterion from the abovementioned four criteria!

COVID19 virus has never been isolated by any scientist anywhere in the world. No one has seen electron microscope photograph of this virus. What they show you is a computer generated model of an imagined genetic sequence of viral genome, but not a real existing virus. Therefore we can say with 100 % certainty that the world famous COVID19 virus does NOT exist.

Prize of 100,000 US$ to ANYONE who can scientifically prove the existence of COVID-19 virus as per Koch's postulates

Fake test for a fake virus-

Fake diagnostic test is being used to " diagnose" non-existent COVID19 virus. There is unanimous consensus among international scientists that PCR test can not diagnose presence of any virus in human beings and is not recognized for diagnosis of viral infections. The PCR Test is a surrogate test since it doesn't actually isolate the virus. The founder of the PCR test Dr. Kary Mullis admitted that you can't use PCR to prove infectious etiology or to diagnose an infectious disease. Besides, you can manipulate the results PCR will yield by choosing how many cycles (amplifications) to run. For some diseases, if you lower the number of cycles to 35, it can make everyone appear negative, while if you increase them to above 35, it can make everyone appear positive. A diagnostic test is only meaningful when it is standardised, that is when a given test result has the same meaning in all patients, in all laboratories and in all countries. But this is not the case and results remain variable because there is no absolute standard.

In other words:- 1. Existence of COVID 19 virus has not been scientifically proven, 2. Even if such a virus or pathogen existed it has not been scientifically proven that it causes the supposed COVID symptoms and disease in human beings, 3. Fake test is being used to "diagnose" non-existing so called COVID 19 viral infection.

Given that to date there is no scientific evidence of an actual sequencing and isolation of SARS-CoV-2, I suspect with many credible indications that COVID-19 disease is actually the side effect (or rather intended effect) of the introduction of graphene oxide into the human body by different ways. The chemical nanoparticle called graphene oxide is the common link between many aspects of this so called well-orchastrated "plandemic" being perpetrated worldwide since last 2 years. Reliable reports coming from many countries establish the fact that graphene oxide has been found in face masks, in nasal swabs, in vaccine vials, in hand sanitizers and even in women's sanitary napkins !!! It could be present in other day-to-day products as well. Logical questions come to mind: - What is graphene oxide "doing" in

vaccine vials or other products ? Why specifically graphene oxide and not any other substance ? What is the hidden motive behind it ?
In short, we are talking about the systematic, simultaneous and gradual mass poisoning of the entire world population with chemical nanoparticle graphene oxide deceptively disguised as “COVID19 virus infection” ! Let’s discuss it in detail.

What is graphene?
Graphene is a one-atom-thick sheet of carbon atoms arranged in a honeycomb-like pattern. Graphene invented in 2004 is considered to be the world's thinnest, strongest and most conductive material - of both electricity and heat. Despite its extremely thin structure, graphene is up to 100 times stronger than steel. At the same time, it retains a high level of flexibility and is highly stable in water. It conducts electricity better than any other known material at room temperature. It can convert light at any wavelength into a current. All of these “magical” properties are exciting researchers and businesses around the world - as graphene has the potential to revolutionize entire industries - in the fields of electricity, conductivity, energy generation, batteries, sensors and more. Graphene oxide(GO) is the oxidized form of graphene. Graphene oxide has been successfully used in fluorescent-based biosensors for the detection of DNA and proteins.

Biosensor meaning- “A device that detects, records, and transmits information regarding a physiological change or process”. Graphene causes a magnetic phenomenon on the one hand but on the other it can turn inoculated (injected) people’s brains into both senders and receivers of information. Once integrated with neuron cells graphene oxide nanoparticles act as nano biosensors which have two functions, namely: collect electrical signals of human impulses and thoughts or brain mapping; and, neuromodulate(manipulate) our behaviors, emotions and feelings.

A California based US company called Profusa (backed by Bill Gates and the Pentagon) is “pioneering tissue-integrating biosensors for continuous monitoring of body chemistries” meaning that they could detect your “entire body chemistry – your oxygen levels, your glucose levels, your hormone

levels, your heart rate, your respiratory rate, your body temperature, with the (unstated) capability of expanding into areas of knowing your menstrual cycle (if you are a woman), your sex life, your emotions and more" and then transmit that information to government or designated private authorities without your knowledge or explicit consent. Then this information will be used to control you and your activities under social credit score system. You will completely lose your personal freedom and basic human rights.

EU investment of 1 Billion Euro in Graphene Flagship -
In October 2013 the European Union launched two flagship projects: the Human Brain Project ("HBP"); and, the Graphene Flagship ("GF"). HBP aims to provide researchers worldwide with information & communications technology tools and mathematical models for sharing and analysing large brain data. GF aims to make Europe the "Graphene Valley" of the world. In total Europe will invest €1 billion into GF as a ten-year push to get graphene innovation out of the laboratory and into commercial applications. GF also funds so-called 'Spearhead Projects'. There were six introductory Spearhead Projects coming to the end of their research and development stage. One was Graphene photonics for the 5G era which was deemed to be "in a good stead to develop this technology successfully." New Spearhead Projects were launched, eleven of them, which began their work in April 2020. It sounds like science fiction but, as mentioned in this article, COVID19 phenomenon seems to be a converging of Europe's two flagship projects: HBF and GF.

Graphene Oxide was found in COVID19 VACCINES:-
The COVID vaccines in <u>all</u> their variants, AstraZeneca, Pfizer, Moderna, Sinovac, Janssen, Johnson & Johnson, etc. contain a very high (> 90% by volume) dose of graphene oxide nanoparticles which is an **<u>undeclared ingredient</u>** of these so called "vaccines". In fact right now the Western governments and pharma companies are trying extremely hard to cover up this shocking discovery. If their intention is noble what is the need to hide it? As announced on December 3, 2021 by Dr. Martín Monteverde of Argentina, he and more researchers carried out analyses of COVID19 vaccine vials from Cansino, Pfizer, Sinopharm, AstraZeneca, and Sputnik. The results of the research carried out by Prof. Pablo Campra Madrid, Doctor in Chemical Sciences, Bachelor in Biological Sciences and member of the University of

Almeria, Spain, conclusively give solid evidence of graphene oxide in the vaccine and that it is also the main component by volume (98- 99 %) of what they wrongly called a “vaccine”. The researchers from Chile, and those from Argentina also confirm the presence of graphene oxide and, in addition, of microtechnology of the same type as evidenced by the biostatistician Ricardo Delgado, director of La Quinta Columna. This has been the result of their analysis by electron microscopy and spectroscopy, among other techniques used by various public universities in many countries. More and more vials from different laboratories are being analyzed and all of them show the same thing. If you have access to vaccine vial you can also verify these facts with the help of pathology laboratory.
https://www.orwell.city/2022/01/argentina.html
https://www.orwell.city/2022/01/dignani.html

A drop of COVID vaccine examined under electron microscope shows the following graphene based nano-circuits !!!

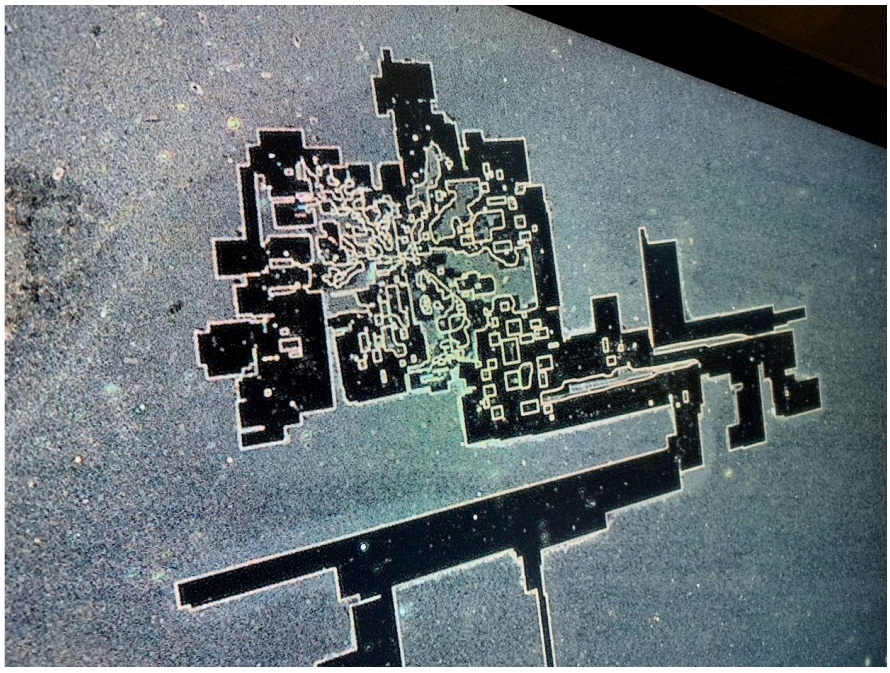

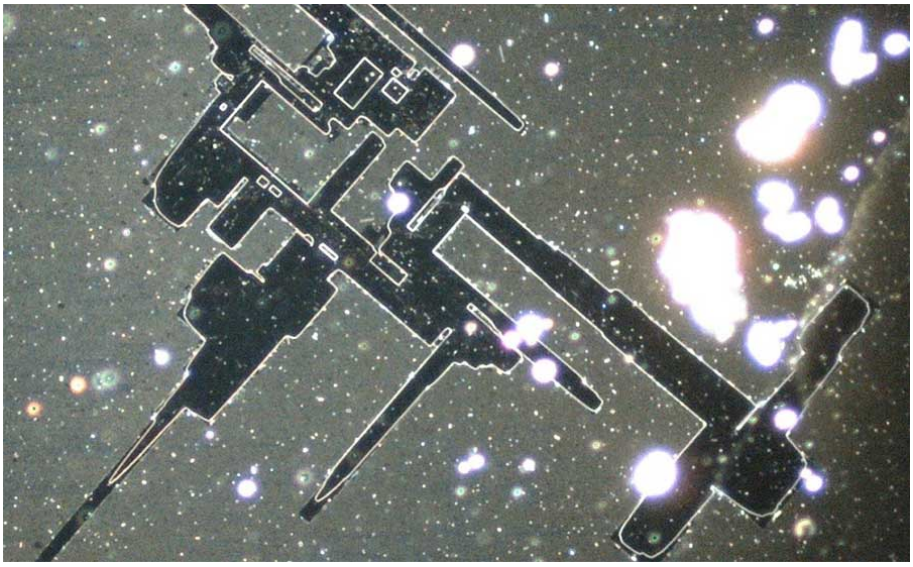

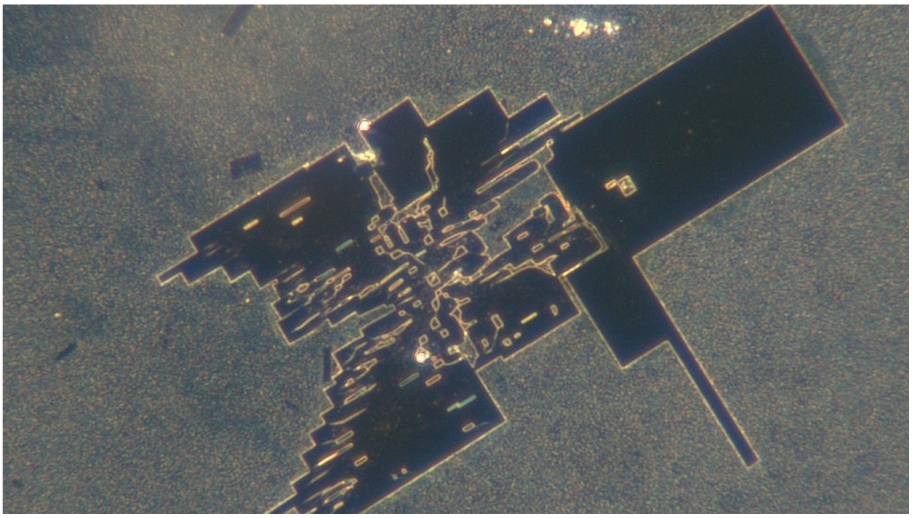

Every physician, researcher, virologist, scientist knows that vaccines should not contain graphene oxide! Not even in tiny amounts ! Question- Why governments are injecting billions of its citizens with this extremely toxic nanopoison and nano-circuits?

Watch this video from Spanish researcher-

https://www.bitchute.com/video/5BOrC2CoE6DK/

New zeland doctors find graphene oxide in COVID19 vaccines-
https://web.archive.org/web/20220129095012/https://masksaredangerous.com/nanotech-in-the-shots/

https://brandnewtube.com/watch/self-assembling-right-angles-nz-strange-vax-microscope-findings_cO5ska3skZcjDAI.html

German doctors find graphene oxide in COVID19 vaccines -
https://brandnewtube.com/watch/dr-andreas-noack-recently-deceased-explains-the-graphene-component-in-the-vaccine-rip_d7aeDywFCcVPsbP.html

Austrian doctor finds it- Dr. Maria Hubmer-Mogg -
https://www.bitchute.com/video/DVpViLjToDrH/?fbclid=IwAR0IUYo69JKHZ_isWrxIlevKuh4itbbm_Znl8loUWqQFkm831rNMQwr_VCY

UK researchers find graphene oxide in COVID19 vaccines-
https://dailyexpose.uk/2022/02/13/uk-lab-confirms-graphene-in-covid-vaccines/

US researcher Dr.Robert O Young proved presence of GO in C-19 vaccine-
https://brandnewtube.com/watch/dr-robert-o-young-graphene-magnetism-in-mrna-as-total-control-agent_dRm9eC6sC9kPk6q.html?fbclid=IwAR2y5Oua2kpfnYJ2TEgu3Z4EabTwrPZ2pOPloM9urxhKrQt5YFG18AEmTPM

Argentinan researchers find graphene oxide in COVID19 vaccine-
https://www.bitchute.com/embed/rp5ZyrmMLJQv/?feature=oembed&fbclid=IwAR2fM5lBs_oz34_U52ZujcPshx8vGHPQHYiqAjj-oD0962B3PLBenPb08E8

Japanese find graphene oxide in COVID19 vaccines-
https://www.japantimes.co.jp/news/2021/08/27/national/moderna-contamination-metal/

Graphene oxide is ALSO being found in MASKS, PCR TEST NASAL SWABS, HAND SANITIZERS, HYDROGELS, CHEM TRAILS, SANITARY NAPKINS, MALE CONDOMS AND MANY OTHER PRODUCTS.

Graphene Oxide in face masks-

Chinese researchers develop graphene face mask for 48-hour use

http://www.xinhuanet.com/english/2020-04/07/c_138954450.htm

News from September 28, 2021: Additional graphene face mask authorized for sale- Health Canada (a government agency) has authorized the sale of an additional face mask containing graphene: the Zen Guard Disposable Face Mask With Biocidal Coating, by Trebor Rx Corp.

News from July 13, 2021: Graphene face masks by Shandong Shengquan New Materials Co. Ltd. can resume sale in Canada.

https://recalls-rappels.canada.ca/en/alert-recall/graphene-face-masks

Factory making millions of graphene coated face masks per week

https://planar2d.com/factory-making-millions-of-face-masks-per-week/

French hospitals told to suspend use of facemasks containing graphene

https://www.rfi.fr/en/science-and-technology/20210608-french-hospitals-told-to-suspend-use-of-facemasks-containing-graphene

https://www.connexionfrance.com/French-news/Hospital-face-masks-biomass-graphene-recalled-in-France-due-to-potential-toxic-respiratory-risk

https://theconversation.com/are-graphene-coated-face-masks-a-covid-19-miracle-or-another-health-risk-159422

https://www.collingwoodtoday.ca/local-news/collingwood-factory-making-millions-of-face-masks-per-week-4778554

https://www.centerforfoodsafety.org/press-releases/6341/us-and-canadian-groups-call-for-ban-on-face-masks-containing-toxic-nanomaterials

Starting from March 2020 mostly China made graphene oxide coated face masks were sold to all countries directly exposing billions of people to toxic graphene oxide through inhalation.

Graphene Oxide in nasal swabs-

Ultra-absorptive Nanofiber Swabs for Improved Collection and Test Sensitivity of SARS-CoV-2 and other Biological Specimens

https://pubs.acs.org/doi/10.1021/acs.nanolett.0c04956

Graphene-Based Technologies for Tackling COVID-19 and Future Pandemics

https://onlinelibrary.wiley.com/doi/full/10.1002/adfm.202107407

https://www.biotechniques.com/nanomedicine/covid-19-sars-cov-2-detected-from-nasopharyngeal-swabs-by-biosensor/

Graphene oxide in hand sanitizers-

https://www.ncbi.nlm.nih.gov/pmc/articles/PMC8106907/

https://www.graphene-info.com/graphenea-joins-fight-against-covid-19

https://statnano.com/nanotechnology-in-battle-against-coronavirus

https://ncceh.ca/content/blog/nanomaterials-disinfectants-time-sars-cov-2

Graphene oxide in Rapid Home Test for COVID antigen-

https://www.zentek.com/news/zen-graphene-solutions-announces-exclusive-worldwide-rights-to-commercialize-rapid-saliva-based-covid-19-antigen-testing-technology/

https://grapheneleaderscanada.com/covid-19-portable-personal-tester/

https://www.fraunhofer.de/en/press/research-news/2020/august/certainty-in-just-15-minutes-researchers-develop-a-graphene-oxide-based-rapid-test-to-detect-infections.html

https://www.labmedica.com/covid-19/articles/294783802/rapid-covid-19-test-uses-graphene-enhanced-sensor-to-produce-signal-after-positively-identifying-viral-antigens.html

Graphene oxide in Women's sanitary napkins-

https://www.graphene-info.com/newly-launched-graphene-enhanced-sanitary-napkins-enjoy-great-success-us

https://www.grapheneresearchlabs.com/product/graphene-sanitary-pad/

https://yourstory.com/socialstory/2020/01/ri-nanotech-sanitary-napkins-mensturation-hygiene-eco-friendly/amp

Graphene oxide in male condoms-

!!! Bill Gates funds creation of thin, light, impenetrable graphene condoms- Why one of the world's richest man is so much interested in male condoms?— Repeated exposure to graphene oxide causes decreased sperm mobility, decreased sperm count, increased sperm abnormalities and hence male infertility- !
https://pubmed.ncbi.nlm.nih.gov/28371123/

https://www.extremetech.com/extreme/171417-bill-gates-funds-creation-of-thin-light-impenetrable-graphene-condoms

https://theweek.com/articles/455793/meet-11-condoms-future-selected-by-bill-gates

https://theconversation.com/graphene-condoms-super-thin-and-tough-but-is-that-enough-to-make-people-have-safer-sex-22359

Graphene oxide in food-

https://www.bitchute.com/embed/6WPf3zfHJVDX/?fbclid=IwAR1Fj3FqxjHrs7MieIISZcCFY5vffrbN7u8ndyKX-YhxNqrnaUGbyki0UWU

https://www.go-graphene.com/blogs/news/graphene-oxide-in-food-packaging

https://www.packaging-gateway.com/news/tetra-pak-graphene/

Graphene oxide in water supply-

https://www.watertechonline.com/industry/article/14207913/g2o-water-technologies-contract-approved-to-use-graphene-oxide-to-coat-water-filtration-membranes

https://www.graphene-info.com/graphene-water-treatment

https://news.mit.edu/2021/graphene-foam-filter-toxins-from-water-0804

Graphene oxide in chemtrail (cloud seeding or spraying chemicals from jet aircrafts)

https://www.youtube.com/embed/yv5736hCpPY

https://www.geoengineeringwatch.org/graphene-skies/

https://www.youtube.com/watch?v=rf78rEAJvhY&t=7s&ab_channel=DaneWigington

So called COVID-19 symptoms are caused by Graphene Oxide nano-poisoning introduced by several ways into the body. And I say 'every possible way' because, we have compulsary masks with graphene oxide, also graphene oxide nanoparticles introduced through compulsary PCR tests; graphene oxide is present in antigen tests; hydrogels also contain graphene oxide nanoparticles, intranasal vaccines also, since graphene oxide in aerosols is more potent, as is the supposed SARS-CoV-2 "Virus". And vaccines contain graphene oxide as the major component. That is why treatments with glutathione have worked, and that is why treatments with N-acetylcysteine, which is a precursor of glutathione. Because they work providing the human body with antioxidant reserves to deal with a toxic substance, a poisoning, that has been introduced into the body by different ways.

My analysis is that - Megadose of Graphene oxide was deceptively injected to people as "vaccine against COVID19". Fake pandemic scare was orchestrated so that unsuspecting common man (public) would willingly accept the wonder "vaccine" to "save his life from nonexisting "COVID19 virus". In other words, they needed some convincing and "noble" excuse to inject people with this hidden nanotechnology

without their informed consent. In normal cicumstances (if there was no "pandemic scare") most people would have refused to get injected with graphene oxide if they were informed what it really is for. In this way eventually, goverments used every possible way i.e coersion, propaganda, bribes, incentives, threat, and scare to contaminate bodies of billions of people with toxic graphene oxide which they intend to use for building intra-body nano networks which would be later connected to government controlled 5 G communication system without your explicit consent for 24/7 surveillance and control of your behaviour and your actions for enforcing dictatorship of billionaires and globalists !

How they fooled the whole world with "Chinese" virus stories-
China's Mandatory Vaccination Law Went Into Effect on Dec. 1, 2019- On June 29, 2019, the National People's Congress Standing Committee of the People's Republic of China (PRC or China) adopted the PRC Law on Vaccine Administration (Vaccine Law). The official Xinhua news agency states that the Law provides for the "strictest" vaccine management with tough penalties in order to ensure the country's vaccine safety.
https://www.loc.gov/item/global-legal-monitor/2019-08-27/china-vaccine-law-passed/.
Wuhan was one of the first pilot cities in the world to start 5 G
In other words the residents of Wuhan were "vaccinated" and exposed to 5G radiation for few weeks before the first patient of so called "COVID19" was found. The pangolin, bat soup from wet market of Wuhan and related fake stories was an eyewash or deception to cover up the abovementioned TWO simultaneous and signficant facts- 1. People of Wuhan were injected with graphene cocktail which they call "vaccine" 2. People of Wuhan were subjected to toxic electromagnetic radition of 5G

Graphene oxide is extremely toxic to human body!

Graphene Oxide can kill you immediately due to anaphylactic shock or kill slowly over the course of days, months or few years from its toxic effects on all body organs. Graphene oxide destroys literally everything inside the human cell. It explodes the mitochondria. It creates a situation where the body completely deteriorates into vicious cycle of inflammation, cytokines,

chemokines. This incredibly violent inflammatory storm comes in and it has particular affinity for creating acute inflammation of the lungs, it creates an inflammatory storm in cardiac tissue and in brain tissue.

Toxicity of graphene-family nanoparticles: A general review of the origins and mechanisms: Click on the following link for scientific article- https://particleandfibretoxicology.biomedcentral.com/articles/10.1186/s12989-016-0168-y

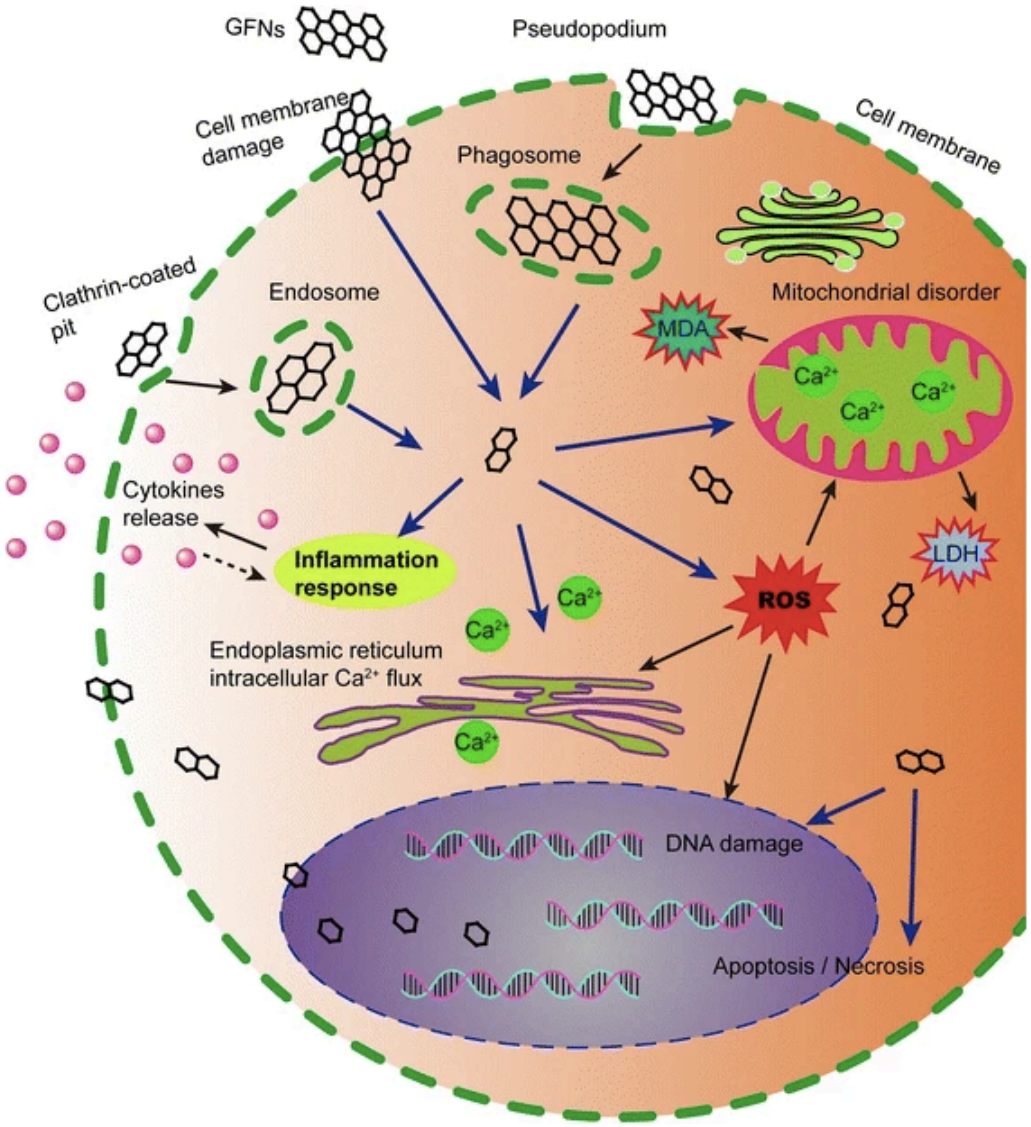

Multiple Mechanisms of graphene oxide toxicity on human cells

As of March 2022, at least 400,000 people in USA, 350,000 people in Europe and unknown number of people in other 193 countries have died directly as a

result of toxicity of graphene oxide containing “COVID19 vaccines”. The total number of deaths worldwide could be in tens of millions of people. Additionally hundreds of millions have become permanently disabled or will suffer life-long harmful effects. Many more will unfortunately die in next 3-5 years. Toxic effects of graphene oxide are always Dose-dependent- More dose means severe toxicity.

Graphene oxide creates havoc inside human body through following mechanisms- 1. The sharpened edges of GO may act as ‘blades’, inserting and cutting through cell membranes literally cutting the internal surface of blood vessels, 2. ROS production leading to oxidative stress which can lead to carcinogenesis (cancers), ageing, permanent DNA damage and apoptosis (pre-programmed cell death), 3. Mitochondrial damage, 4. Direct DNA damage, 5. Chronic inflammation, 6. Apoptosis, 7. Autophagy, 8. Necrosis, 9. Epigenetic changes

Researchers at Karolinska Institutet, the University of Manchester and Chalmers University of Technology have shown that the human immune system handles graphene oxide in a manner similar to pathogens.

Human body's reacts in similar way to graphene oxide poisoning as it would after a bacterial or other pathogen's invasion.'In a companion study published in Nanoscale, it was shown that GO is degraded in NETs (aka neutrophil extracellular traps, much like bacteria and other pathogens.' (NETs are released by neutrophils, the most common type of white blood cell specialized in combating infections.) Taken together, these studies show that GO can be trapped and degraded in NETs and eliminated from body after 80-100 days. We know that, naturally, graphene oxide is eliminated by the levels of glutathione in the body, and that is why I suspect that they propose a second, third and even fourth "booster" dose every so often: so that you have your considerable dose of graphene oxide to permanently maintain a certain level of GO inside your body. And that is the reason why they are talking about "new variants" or "Omicron" so as to justify booster doses of vaccine (graphene oxide nanopoison) every 4-6 months.

FDA seeks to ban NAC (N-acetylcysteine) even though it helps protect against GO in Covid injections? Why? FDA banned wonder drug Ivermectin is extremely effective in moping up and removing graphene oxide from human body.

And also, curiously and suspiciously, exposed that health institutions like WHO, FDA and CDC (USA) are literally governed by evil, it is a psychopathy without previous history: we had never seen the history of such psychopathy. By June 17, 2021 that the American FDA stopped the marketing of N-acetylcysteine after it had been used for 57 years as a normal and ordinary mucolytic (cough expectorant). Amazon has removed N-acetylcysteine from its product list. It is a very suspicious thing to do, isn't it?

Graphene inside the body acquires magnetic properties (In Physics it is known as the **Quantum Hall effect**) and is a superconductor. I am referring to the magnetic phenomenon that some people acquire after injection. A

magnetic phenomenon on the one hand, but also one that turns inoculated people into superconductors and also stores energy that can be measured with a multimeter in certain parts, such as the forehead, for example. It can boost gigahertz frequencies into terahertz, which is exactly what these nanotech machines need for power. In order to do this, the graphene first needs a frequency to power it and the optimal frequency to externally power graphene is known to be 26 GHz, which is also the frequency put out by 5G. In this model, the graphene within the body is activated by microwave signals in the gigahertz range, which it then boosts into the terahertz range, which then powers the novel nanotech machinery to self-assemble within the human body. Once assembled, what do these nanotech machines do?- The scientific literature suggests that they are the foundation of an internal electronic system, with endless potential for biomanipulation of the human body. Nano routers then emit MAC addresses, able to be registered via Bluetooth. Nano and plasma antennas, to amplify signals. Nano rectannnas, to act as rectifier bridges from AC to DC current, codecs and logic gates for encryption of communications.

Graphene oxide causes Neuromodulation (Human behaviour manipulation)- Subjects inoculated with graphene oxide nanoparticles can be manipulated mentally by tuning into different frequencies inside the 5G ranges. They can feel, think and see feelings, thoughts or things that don't

actually exist. They could develop fake memories or delete real existing memories. https://www.sciencedirect.com/science/article/pii/S0142961221001058

Attention: The so called symptoms and disease pathogenesis of "COVID19 viral infection" are surpisingly exactly the same as that of graphene oxide poisoning! These symptoms become severe or deadly when vaccinated people are exposed to 5G radiation.

COVID19 = Graphene oxide poisoning (with or without 5G radiation poisoning)

- Graphene oxide inside the body causes thrombogenicity, thrombi. (They claim COVID causes thrombi)
- Graphene oxide inside the body causes blood clotting.(They claim COVID causes blood clotting)
- Graphene oxide inside the body causes post inflammatory syndrome or systemic or **multi-organ inflammations and failure**.(They claim COVID causes multi-organ failure)
- Graphene oxide inside the body when it is above the levels of glutathione —which is the body's natural reserve of antioxidants—, causes weakening of the immune system, collapse of the immune system and cytokine storm.(They claim COVID causes cytokine storm)
- Inhaled graphene oxide spreads evenly throughout the alveolar tract and causes **bilateral pneumonias**.(They claim COVID causes bilateral pneumonias)
- Inhaled graphene oxide causes inflammation of the mucous membranes and thus **loss of taste and smell**.(They claim COVID causes loss of taste and smell)
- When installed at the neuronal level, it causes neurodegeneration or, in other words, neurological COVID-19.(They claim COVID causes neurological symptoms / degeneration)

In short, graphene oxide behaves exactly like the supposed SARS-CoV-2 of the official version, generating the same symptomatology and pathology of severe COVID-19.

SARS-CoV-2 is precisely graphene oxide —and we can prove it.

Toxic effects of 5G millimeter waves on human body-

Numerous recent scientific publications have shown that EMF affects living organisms at levels well below most international and national guidelines. Effects include increased cancer risk, cellular stress, increase in harmful free radicals, genetic damages, structural and functional changes of the reproductive system, learning and memory deficits, neurological disorders, and negative impacts on general well-being in humans. Damage goes well beyond the human race, as there is growing evidence of harmful effects to both plant and animal life."

Specifically, **scientific evidence supports a premise that exposure to 5G causes exact symptoms similar to so called COVID-19 symptoms** by weakening human immunity through (1) morphologic changes in erythrocytes including echinocyte and rouleaux formation(stickiness of blood) that may be contributing to hypercoagulation (clotting of blood); (2) impairing microcirculation and reducing erythrocyte and hemoglobin levels exacerbating hypoxia(low oxygen levels); (3) amplifying immune dysfunction, including immunosuppression, autoimmunity, and hyperinflammation; (4) increasing cellular oxidative stress and the

Table 1. Bioeffects of Wireless Communication Radiation (WCR) exposure in relation to COVID-19 manifestations and their progression

Wireless communications radiation (WCR) exposure bioeffects	COVID-19 manifestations
Blood changes Short-term: rouleaux, echinocytes Long-term: reduced blood clotting time, reduced hemoglobin, hemodynamic disorders	**Blood changes** Rouleaux, echinocytes Hemoglobin effects; vascular effects → Reduced hemoglobin in severe disease; autoimmune hemolytic anemia; hypoxemia and hypoxia → Endothelial injury; impaired microcirculation; hypercoagulation; disseminated intravascular coagulopathy (DIC); pulmonary embolism; stroke
Oxidative stress Glutathione level decrease; free radicals and lipid peroxide increase; superoxide dismutase activity decrease; oxidative injury in tissues and organs	**Oxidative stress** Glutathione level decrease; free radical increase and damage; apoptosis → Oxidative injury; organ damage in severe disease
Immune system disruption and activation Immune suppression in some studies; immune hyperactivation in other studies Long-term: suppression of T-lymphocytes; inflammatory biomarkers increased; autoimmunity; organ injury	**Immune system disruption and activation** Decreased production of T-lymphocytes; elevated inflammatory biomarkers. → Immune hyperactivation and inflammation; cytokine storm in severe disease; cytokine-induced hypo-perfusion with resulting hypoxia; organ injury; organ failure
Increased intracellular calcium From activation of voltage-gated calcium channels on cell membranes, with numerous secondary effects	**Increased intracellular calcium** → Increased virus entry, replication, and release → Increased NF-κB, pro-inflammatory processes, coagulation, and thrombosis
Cardiac effects Up-regulation of sympathetic nervous system; palpitations and arrhythmias	**Cardiac effects** Arrhythmias → Myocarditis; myocardial ischemia; cardiac injury; cardiac failure

production of free radicals exacerbating vascular injury and organ damage; (5) worsening heart arrhythmias and cardiac disorders.

Journal of Clinical and Translational Research 2021; 7(5): 666-681

Journal of Clinical and Translational Research

Journal homepage: http://www.jctres.com/en/home

REVIEW ARTICLE

Evidence for a connection between coronavirus disease-19 and exposure to radiofrequency radiation from wireless communications including 5G

Beverly Rubik[1,2*], Robert R. Brown[3]

[1]Department of Mind-Body Medicine, College of Integrative Medicine and Health Sciences, Saybrook University, Pasadena CA, USA, [2]Institute for Frontier Science, Oakland, CA, USA, [3]Department of Radiology, Hamot Hospital, University of Pittsburgh Medical Center, Erie, PA; Radiology Partners, Phoenix, AZ, USA

Click here- https://www.ncbi.nlm.nih.gov/pmc/articles/PMC8580522/

The scientists have published more than 2,000 papers and letters on adverse effects of 5G in professional journals.
The 5G Appeal was prepared in 2017 by scientists and doctors who are urgently calling for the European Union countries to stop the roll out of 5G due to serious potential health effects from this new technology. 5G will substantially increase exposure to radiofrequency electromagnetic fields (RF-EMF) on top of the 2G, 3G, 4G, Wi-Fi, etc. already in place. Radiation from EMF has been proven to be harmful for humans and the environment. As of 2022 March, 422 scientists and medical doctors from more than 60 countries have signed the appeal. The 5G Appeal is still open for endorsement for scientists (PhD, professor) or medical doctors (MD) - http://www.5gappeal.eu/

5G – The Ultimate Weapon of Depopulation-
https://massawakening.org/5g-depopulation-agenda/

Graphene oxide poisoning along with simultaneous radiation poisoning from 5G waves is even more deadly. Both cause permanent DNA damage and drastically shorten human lifespan.

What is the REAL AGENDA behind fake pandemic and graphene based vaccines ?

Real Agenda is Depopulation, Transhumanism, Total Surveillance 24/7 and unrestricted China Style government control with misuse of nanotechnology!

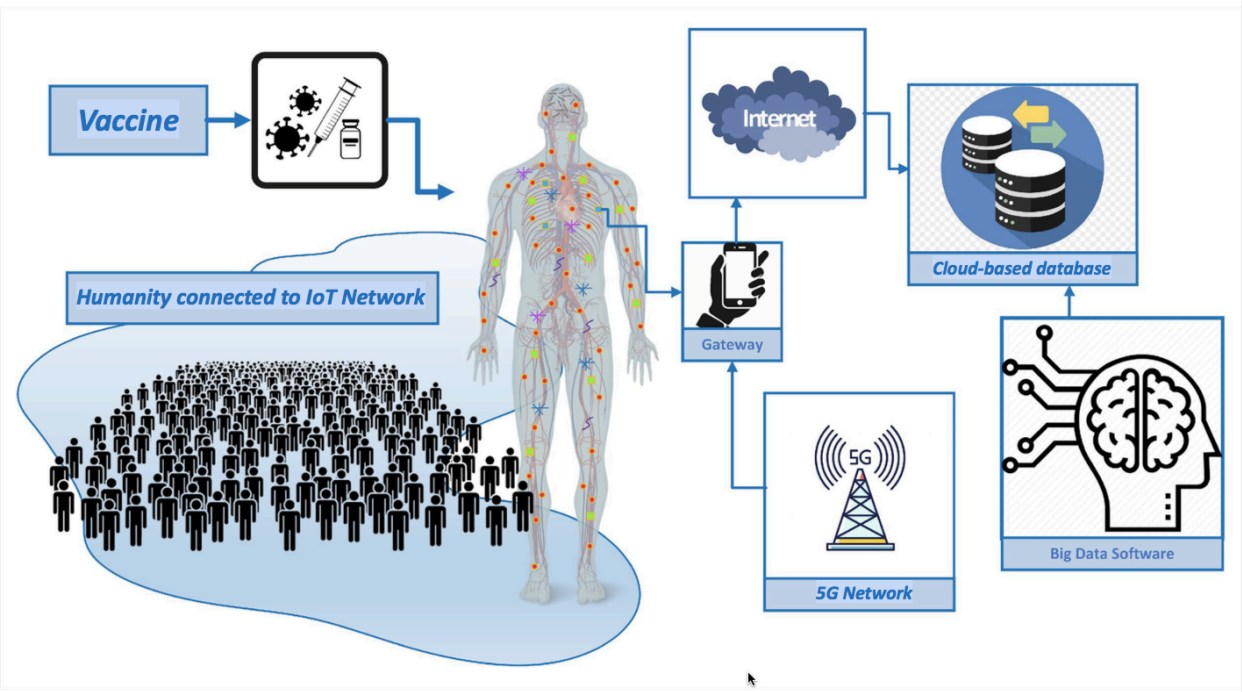

Not only are very large number of people dying (and will die) from toxic effects of graphene oxide AND increased radiation from 5G forced upon us without our consent or informing us, but it will also lead to complete control and 24/7 surveillance by the goverment just as in China's "smart" cities. Surveillance cameras and microphones, 5G mini-cell towers will be installed on top of LED street lights, smart meters will record all actions that require electricity use, the electric appliances and wearables will come with a Wi-Fi microchips which will gather information and transmit it to a centrally controlled system. This is called IOT, the **Internet of Things** that anything which can be connected to the system and gather information and perform surveillance on us will be connected to this system. It's the building block to a world where

everything that can be connected will be connected — where driverless cars talk to smart transportation networks and where wireless sensors can monitor your health and transmit data to your doctor. That's a snapshot of what the 5G world will look like. We are fast approaching a time in which "the government" will watch you everywhere all the time. This isn't an exaggeration. Look what happens in China, because this is the plan for all countries.

The ultimate control of this is when they introduce the **digital currency** system controlled by the central banks. There won't be paper currencies anymore, there will be a financial control system. The goal of the **vaccine passports** has nothing to do with health. They have to do with a new digital financial transactions system which is in essence complete control. As Naomi Wolf puts it 'the end of human liberty.'"

And guess who will be in charge of the technology to facilitate this complete control of you and your finances? Gates' Microsoft Technology Licensing, LLC was granted a patent on March 26, 2020, under the patent publication number, WO/2020/060606. Microsoft will use your 5G smartphone to relay everything about your activities in real time and send it up to the "cloud." If your "body activity data is verified," i.e., if you behave the way they want you to, they will pay you in cryptocurrency. Of course, if you misbehave, they will take away your "cryptomoney." Now, how will the body activity be tracked? You will be implanted with a very small biosensor injected in you via a shot disguised as a vaccine. In 2016 it was announced that: "Profusa has been awarded a $7.5 million grant from the Defense Advanced Research Projects Agency (DARPA) and Army Research Office. The grant will be used toward efforts to develop implantable biosensors that can continuously monitor multiple body chemistries."

These "**biosensors**" will use hydrogels filled with graphene oxide to make your body a transmitter to your smartphone. According to a May 2020 article in the Polymer Journal, "Graphene and graphene derivatives (e.g., graphene oxide have been incorporated into hydrogels to develop new functions e.g., electrical conductivity and drug loading/ delivery)."

These sensors will pass on your bodily information to your smartphone hooked up to Gates' cloud for control and manipulation. Of course, if you get too far out of line, there is always the added "drug loading/ delivery" capability to open the miniaturized poison vials inside you.

They first told us “Take the vaccine so you can go back to normal.” But “normal” is not wearing a mask and standing 6-feet apart in line to get a booster shot. Like a computer, your “operating system” will be updated twice a year by these “**booster shots**” or upgrades.

Transhumanism: the big fraud-towards digital slavery-
The transhumanism is an international movement that states that adding technological implants and inserting DNA will improve the human being. However, the transhumanists hide two subjects: the use of technological implants as a weapon against the citizen and the method they are developing their dangerous projects with, which is suspected to be illicit human experiments in the world. Technological implants like brain nanobots might cause losing mind control and thus, the humans can be controlled by others and lose their autonomy, they can be spied permanently with the cerebral internet and can lose their privacy their memory can be deleted and can loose their identity. Thus, the humans who carry technological implants can be permanently spied on, mentally controlled and they lose their identity, becoming a human slave at the service of the transnational companies and the economic powers. An objective analysis reveals that transhumanism is only an intellectual swindle that leads to digital fascism, a society where a millionaire elite will govern citizens with technological implants, who will be digital slaves at the service of an oligarchy.

https://dailyexpose.uk/2021/12/24/nano-technology-in-covid-injections-its-for-communications-its-technological-parasitism/comment-page-1/

Depopulation agenda is REAL-
Psychopathic globalists from **WEF**(World Economic Forum) who are the real sponsors and mastermind of this fake pandemic have openely declared that the world is overpopulated and population needs to be reduced to 1 billion from current 7.9 billion untill year 2030. Bioweapons can come in many forms, and this is the new tactic of war against the people by their own governments. The powerful controlling elite of society and its corrupt government partners care nothing about you or your families, but only about power and control over you. The real bioweapon is not any ‘virus,’ but is the ‘vaccine’ delivery system i.e graphene oxide, along with masks, PCR testing and 5G waves as perpetrated by the very entity (government) claiming to be your savior. It seems that the death of billions is sought, and a new master and slave society controlled by technocrats in a transhuman environment is the desired

outcome. Today, science fiction has become reality! **It is hard and very shocking for unsuspecting citizens of the world to accept that they are being lied to in a big way and sold out by their own governments!**

Timeline of COVID19 genocide

Graphene Oxide Poisoning of world population-

March 2020- Dec 2020: Mass graphene oxide poisoning through compulsary facemasks + Compusary PCR tests.

Jan 2021- Till now: Mass graphene poisoning though compulsary facemasks + Compulsary PCR tests + Compulsary vaccination

How they killed millions of people-

March 2020- Dec 2020: Deliberate use of toxic medicines like Remdesivir or Midazolam + Deliberate misuse of ventilators + Deliberately refusing effective medicines like Ivermectin + Including all other deaths as “COVID deaths” in fraudulent death statistics to create extreme panic so that people quickly accept “vaccine shots” which became available from Jan 2021.

Jan 2021- Till now: Mass poisoning of maximum possible world population by mandating toxic graphene oxide containing “vaccines” + Deliberate use of toxic medicines like Remdesivir or midazolam + Deliberately refusing effective medicines like Ivermectin + Mandating graphene contaminated facemasks and PCR tests so that people keep on falling sick with non-existing virus “COVID 19” and its “Variants” so as to justify booster doses of “vaccine” every 4-6 months.

Dr.Shams Scheik

MBBS MD(Med) ABAARM (USA), Dipl. Orthomol. Med.(Germany)

American Board Certified in Anti-aging And Regenerative Medicine

scheik@protonmail.ch

Scroll down to next page for scientific references

SCIENTIFIC PUBLICATIONS ON THE TOXICITY OF GRAPHENE OXIDE IN THE HUMAN BEING

(Please double-click on the underlined website links below for details)

1- Graphene oxide generates thrombi(blood clots):
https://www.researchgate.net/ publication/ 328338305_Graphene_Oxide_Touches_Blo od_In_Vivo_Interactions_of_Bio-Coronated_2D_Materials

2- Graphene oxide causes blood coagulation: http:// vu2004.admin.hosting8.ing.udec.cl/ Proyectos/ investigacion-con-grafeno-con- aplicaciones-hemostaticas/

3- Toxicity of nanoparticles of the graphene family: an overview of the origins and mechanisms: https:// particleandfibretoxicology.biomedcentral.com/ articles/ 10.1186/ s12989-016- 0168-y

4- Graphene toxicity in human sperm: https:// francis.naukas.com/ 2016/08/21/ toxicity-of-graphene-and-carbon- nanotubes-in-human-sperm/

5- The dangers of graphene and its side effects on human biology: https:// computerhoy.com/ noticias/ hardware/ peligros-del-grafeno-sus-effects-secondaries-12591

6- Graphene Nanomaterials: Synthesis, Biocompatibility and Cytotoxicity: https:// www.ncbi.nlm.nih.gov/ pmc/ articles/ PMC6274822/

7- Nanotoxicology: Breathing carbon nanotubes produces pulmonary fibrosis, a cause of lung cancer: https:// francis.naukas.com/ 2009/10/29/ nanotoxicology-breathing-carbon- nanotubes-produces-pulmonary-fibrosis-a-cause-of-lung-cancer/

8- Safety assessment of graphene-based materials: focus on human health and the environment: https://pubs.acs.org/doi/10.1021/acsnano.8b04758#

9- Graphene oxide is detected in the body by specialized cells of the immune system causing the same symptoms as the so-called "SARSCOV2": https:// www.graphene info.com/ graphene-oxide-detected- body-specialized-cells - immune-system

10- Graphene toxicity in normal human lung cells: https:// pubmed.ncbi.nlm.nih.gov/ 21485826/

11- Can nanomaterials induce reproductive toxicity in male mammals?: https:// www.sciencedirect.com/ science/ article/ abs/ pii/ S0048969720378852

12- Graphene oxide affects the outcome of in vitro fertilization by interacting with the sperm membrane in an animal model: https:// www.sciencedirect.com/ science/ article/ pii/ S0008622317312757#undfig1

13- Effects of nanographene oxide on the testes, epididymis and fertility of Wistar rats: https:// www.researchgate.net/ publication/ 315776736_Effects_of_Nano Graphene_Oxide_on_Testis_Epididymis_and_Fertility_of_Wistar_Rats

14- The nano-interaction of graphene oxide induces the inhibition of spermatogenesis and the alteration of the metabolism of fatty acids in the nematode Caenorhabditis elegans: https:// pubmed.ncbi.nlm.nih.gov/ 30218681/

15- Graphene oxide touches the blood: in vivo interactions of 2D materials with "Biological Corona" effect: https:// pubs.rsc.org/ en/ content/ articlelanding/ 2019/ nh/ c8nh00318a#!divAbstract

16- Graphene toxicity in human sperm and consequences: https:// francis.naukas.com/ 2016/08/21/ toxicity-of-graphene-and-carbon-nanotubes-in-human-sperm/

17- Graphene oxide can induce mutagenesis (cancer) in vitro and in vivo: https:// www.nature.com/ articles/ srep03469

18- Repeated exposure to aerosolized graphene oxide mediates autophagy inhibition and inflammation in a three-dimensional model of the human airway: https:// www.sciencedirect.com/ science/ article/ pii/ S2590006420300107?via%3Dihub #fig5

19- Single exposure to aerosolized graphene and graphene oxide nanoplatelets did not initiate an acute biological response in a 3D human lung model: https:// www.sciencedirect.com/ science/ article/ pii/ S0008622318304706?via%3Dihub #undfig1

20- Physical-chemical properties based on the differential toxicity of graphene oxide / reduced graphene oxide in human lung cells mediated by oxidative stress: https:// www.nature.com/ articles/ srep39548

21- An evaluation of the cytotoxic effects of graphene nanoparticles on human lung epithelial cells: https:// journals.sagepub.com/ doi/ 10.1177/0748233718817180

22- Role of surface charge and oxidative stress in the cytotoxicity and genotoxicity of graphene oxide towards human lung fibroblast cells: https:// analyticalsciencejournals.onlinelibrary.wiley.com/ doi/ 10.1002/ jat.2877

23- Graphene nanoparticles induce apoptosis in MCF-7 cells through mitochondrial damage and the NF-KB pathway: https:// iopscience.iop.org/ article/ 10.1088/2053-1591/ ab33af

24- Toxicity of graphene oxide and carbon nanotubes from multiple walls against human cells and zebrafish: https:// link.springer.com/ article/ 10.1007/ s11426-012-4620-z

25- Aninvitrocytotoxicityassessmentofgraphenenanosheets in alveolar cells: https:// www.sciencedirect.com/ science/ article/ abs/ pii/ S0169433217335109?via%3Di hub

26- Graphene nanosheets damage lysosomal and mitochondrial membranes and induce apoptosis of RBL-2H3 cells: https:// www.sciencedirect.com/ science/ article/ abs/ pii/ S0048969720327467?via%3Di hub

27- Genotoxicity of graphene nanoribbons in human mesenchymal stem cells: https:// www.sciencedirect.com/ science/ article/ abs/ pii/ S0008622312009499?via%3Di hub

28- Differential genotoxic and epigenotoxic effects of graphene family nanomaterials (GFN) in human bronchial epithelial cells: https:// www.sciencedirect.com/ science/ article/ abs/ pii/ S1383571816300262? via%3Di hub

29- A closer look at the genotoxicity of graphene-based materials: https:// iopscience.iop.org/ article/ 10.1088/2515-7639/ ab5844

30- DNA fusion and genotoxicity induced by silver nanoparticles and graphene: https:// pubs.acs.org/ doi/ 10.1021/ acs.chemrestox.5b00052

31- Hydroxylated graphene quantum dots induce DNA damage and alter microtubule structure in epithelial cells of the human esophagus: https:// academic.oup.com/ toxsci/ article/ 164/1/339/4970755

32.GrapheneoxidenanosheetsinduceDNAdamageandactivatethebaseexcision repair (BER) signaling pathway both in vitro and in vivo: https:// www.sciencedirect.com/ science/ article/ abs/ pii/ S0045653517309517? via%3Di hub

33- Genotoxicresponseanddamagerecoveryofmacrophagesto graphene quantum dots: https:// www.sciencedirect.com/ science/ article/ abs/ pii/ S0048969719304073?via%3Di hub

3. 4- Can graphene quantum dots damage cell DNA?: https:// pubs.rsc.org/ en/ content/ articlelanding/ 2015/ NR/ C5NR01734C

35- Blood exposure to graphene oxide can cause anaphylactic death in primates: https:// www.sciencedirect.com/ science/ article/ pii/ S1748013220300918?via%3Dihub

36- Cellular and molecular mechanistic information on the DNA damage potential of low- layer graphene in human primary endothelial cells: https:// www.sciencedirect.com/ science/ article/ abs/ pii/ S1549963416000848? via%3Di hub

37- Impact of graphene oxide on the viability, functionality and barrier integrity of the human placental trophoblast: https:// iopscience.iop.org/ article/ 10.1088/2053-1583/ aab9e2

38- Reducing PEGylation of Graphene Oxide Induces Toxicity in Blood Brain Barrier Cells: An In Vitro and In Vivo Study: https:// pubs.acs.org/ doi/ 10.1021/ acs.molpharmaceut.6b00696

39- DNA damage related to the oxygen content of graphene oxide in human retinal pigment epithelial cells: https:// link.springer.com/ article/ 10.1007%2Fs10856-021-06491-0

40- Cytotoxic effects of graphene and single-walled carbon nanotubes on PC12 cells derived from neural pheochromocytoma: https:// pubs.acs.org/ doi/ 10.1021/ nn1007176

41- Evaluation of cell toxicity induced by graphene oxide and analysis of transcriptomes in human embryonic kidney cells:https:// www.mdpi.com/ 2079-4991/9/7/969

42- Toxicologystudyofsingle-walledcarbonnanotubesand reduced graphene oxide in human sperm: https:// www.nature.com/ articles/ srep30270

43- Dose-Dependent Effects of Nanoscale Graphene Oxide on Mammalian Reproductive Ability: https:// www.sciencedirect.com/ science/ article/ abs/ pii/ S0008622315301366?via%3Di hub

44- Short-term in vivo exposure to graphene oxide can damage the intestine and testicles: https:// www.sciencedirect.com/ science/ article/ abs/ pii/ S0304389417300171?via%3Di hub

45- Cytotoxicity and genotoxicity of graphene oxide and reduced graphene oxide sheets in spermatozoa: https:// pubs.rsc.org/ en/ content/ articlelanding/ 2014/ RA/ c4ra01047g

46- Potential adverse effects of nanoparticles on the reproductive system: https:// www.dovepress.com/ potential-adverse-effects-of nanoparticles-on-the- reproductive-system-peer-reviewed-fulltext-article-IJN

47- Evaluation of the toxic potential of nanomaterials of the graphene family: https:// www.sciencedirect.com/ science/ article/ pii/ S1021949814000106? via%3Dihub

48- Nanotoxicity of graphene and graphene oxide: https:// pubs.acs.org/ doi/ 10.1021/ tx400385x

49- Graphene toxicity as a double-edged sword of exploitable risks and opportunities: a critical analysis of the most recent trends and developments: https:// iopscience.iop.org/ article/ 10.1088/2053- 1583/ aa5476

50- A differential effect of graphene oxide on the production of proinflammatory cytokines: https:// www.worldscientific.com/ doi/ abs/ 10.1142/ S1682648515500110

51- Graphene oxide disrupted mitochondrial homeostasis by inducing intracellular redox shift and network dysfunctionautophagy-lysosomal in SH-SY5Y cells: https:// www.sciencedirect.com/ science/ article/ pii/ S0304389421011225?via%3Dihub

52- Biodistribution and pulmonary toxicity of graphene oxide instilled intratracheally in mice: https:// www.nature.com/ articles/ am20137

53- Reviewoftoxicitystudiesofnanomaterialsbasedon in graphene in laboratory animals: https:// www.sciencedirect.com/ science/ article/ abs/ pii/ S0273230017300119?via%3Di hub

54- Neutrophils degrade graphene oxide mediated by myeloperoxidase: https:// www.researchgate.net/ publication/ 351888431_Neutrophils_Defensively_Degrade_Graphene_Oxide_in_a_Lateral_Dimension_Dependent_Manner_through_Two_ Distinct_Myeloperoxidase_Mediated_Mechanisms

55- Extended acute toxicity and safety pharmacology for intravenously administered functionalized graphene nanoparticle formulations: http:// europepmc.org/ article/ MED/ 24854092

56- Remote monitoring of cardiac activity in a living being using graphene: https:// www.infosalus.com/ asistencia/ noticia-manejan-celulas-cardiacs-cultivadas-laboratorio-control-remoto-20180522073436.html

57- Graphene oxide administered intramuscularly accumulates in the lungs causing pulmonary toxicity and death by granuloma: https:// link.springer.com/ article/ 10.1557/ jmr.2017.388

58- rGO (reduced graphene oxide) provokes a viral host response in the immune system as if it were a pathogen:https:// www.sciencedirect.com/ science/ article/ abs/ pii/ S0142961213012088

59- Graphene oxide induces apoptotic cell death in endothelial cells by activating autophagy:https:// www.sciencedirect.com/ science/ article/ abs/ pii/ S1742706116304810

60- Few-layer graphene DNA damage in human primary endothelial cells: https:// www.sciencedirect.com/ science/ article/ abs/ pii/ S1549963416000848

61- Multiple effects of graphene oxide toxicity in interaction with mammalian cells: https:// www.sciencedirect.com/ science/ article/ pii/ S0169409X16302411#f0025

62- Nephrotoxicity of graphene in the kidneys: https:// pubmed.ncbi.nlm.nih.gov/ 27043588/

63- Toxicology of carbon nanotubes and fullerenes: https:// copro.com.ar/ Toxicologia_de_los_fullerenos.html

64- The puzzling potential of carbon nanomaterials: general properties, application and toxicity: https:// www.ncbi.nlm.nih.gov/ pmc/ articles/ PMC7466546/

65- Synthesis and toxicity of graphene oxide nanoparticles (Environmental Mutagenicity and Carcinogenicity): https:// www.hindawi.com/ journals/ bmri/ 2021/5518999/

66- Radiofrequency characteristics of graphene oxide: https:// aip.scitation.org/ doi/ abs/ 10.1063/1.3506468

——————————- End of Publication ——————————